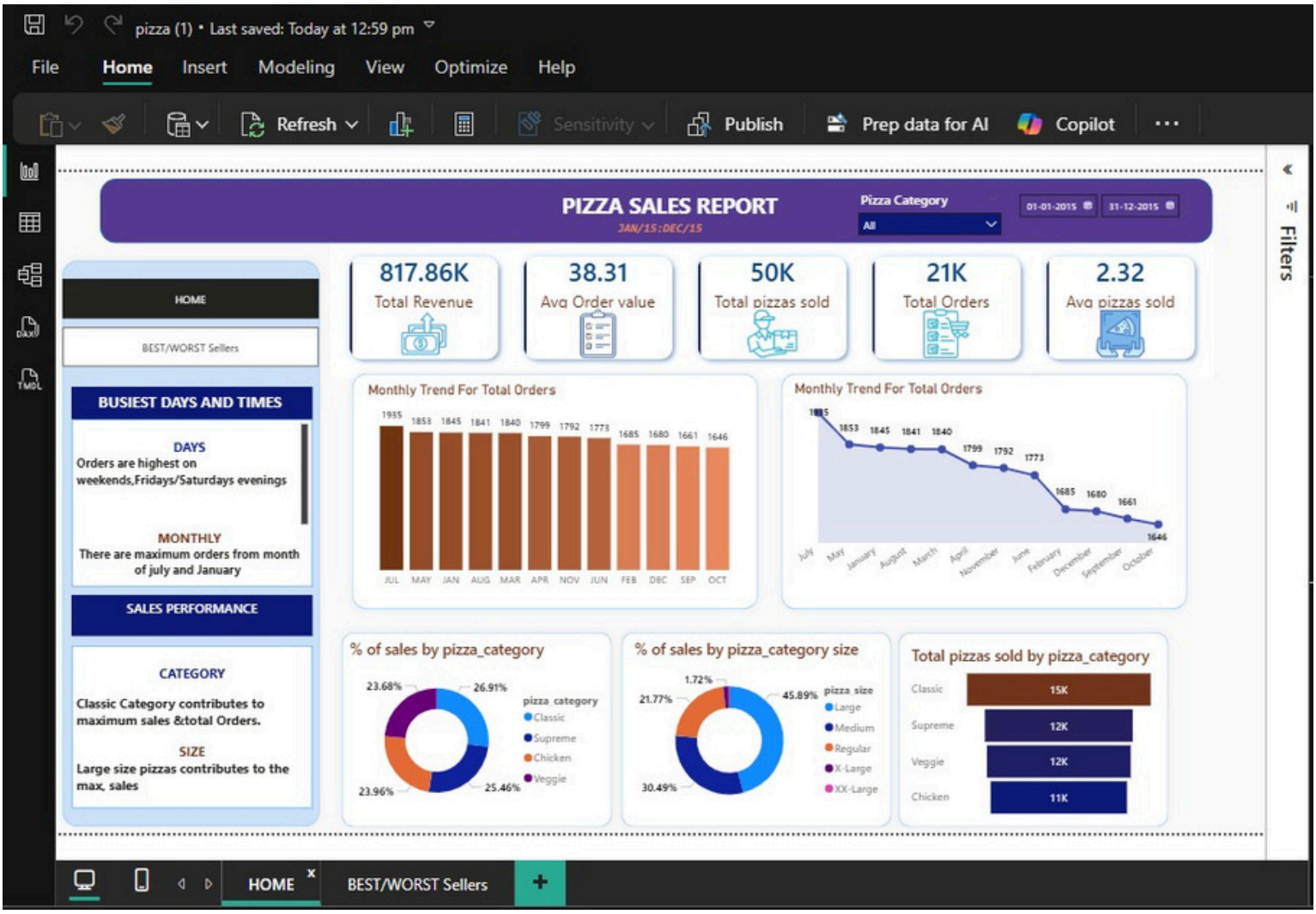
pizza (1) • Last saved: Today at 12:59 pm
File
Home
Insert
Modeling
View
Optimize
Help
Refresh
Sensitivity
Publish
Prep data for AI
Copilot
PIZZA SALES REPORT
JAN/15:DEC/15
Pizza Category
All
01-01-2015
31-12-2015
Filters
HOME
BEST/WORST Sellers
BUSIEST DAYS AND TIMES
DAYS
Orders are highest on weekends,Fridays/Saturdays evenings
MONTHLY
There are maximum orders from month of july and January
SALES PERFORMANCE
CATEGORY
Classic Category contributes to maximum sales &total Orders.
SIZE
Large size pizzas contributes to the max, sales
817.86K
Total Revenue
38.31
Avg Order value
50K
Total pizzas sold
21K
Total Orders
2.32
Avg pizzas sold
Monthly Trend For Total Orders
1935 1853 1845 1841 1840 1799 1792 1773 1685 1680 1661 1646
JUL MAY JAN AUG MAR APR NOV JUN FEB DEC SEP OCT
Monthly Trend For Total Orders
1935 1853 1845 1841 1840 1799 1792 1773 1685 1680 1661 1646
July May January August March April November June February December September October
% of sales by pizza_category
23.68% 26.91% 23.96% 25.46%
pizza_category
Classic
Supreme
Chicken
Veggie
% of sales by pizza_category size
1.72% 21.77% 45.89% 30.49%
pizza_size
Large
Medium
Regular
X-Large
XX-Large
Total pizzas sold by pizza_category
Classic 15K
Supreme 12K
Veggie 12K
Chicken 11K
HOME
BEST/WORST Sellers

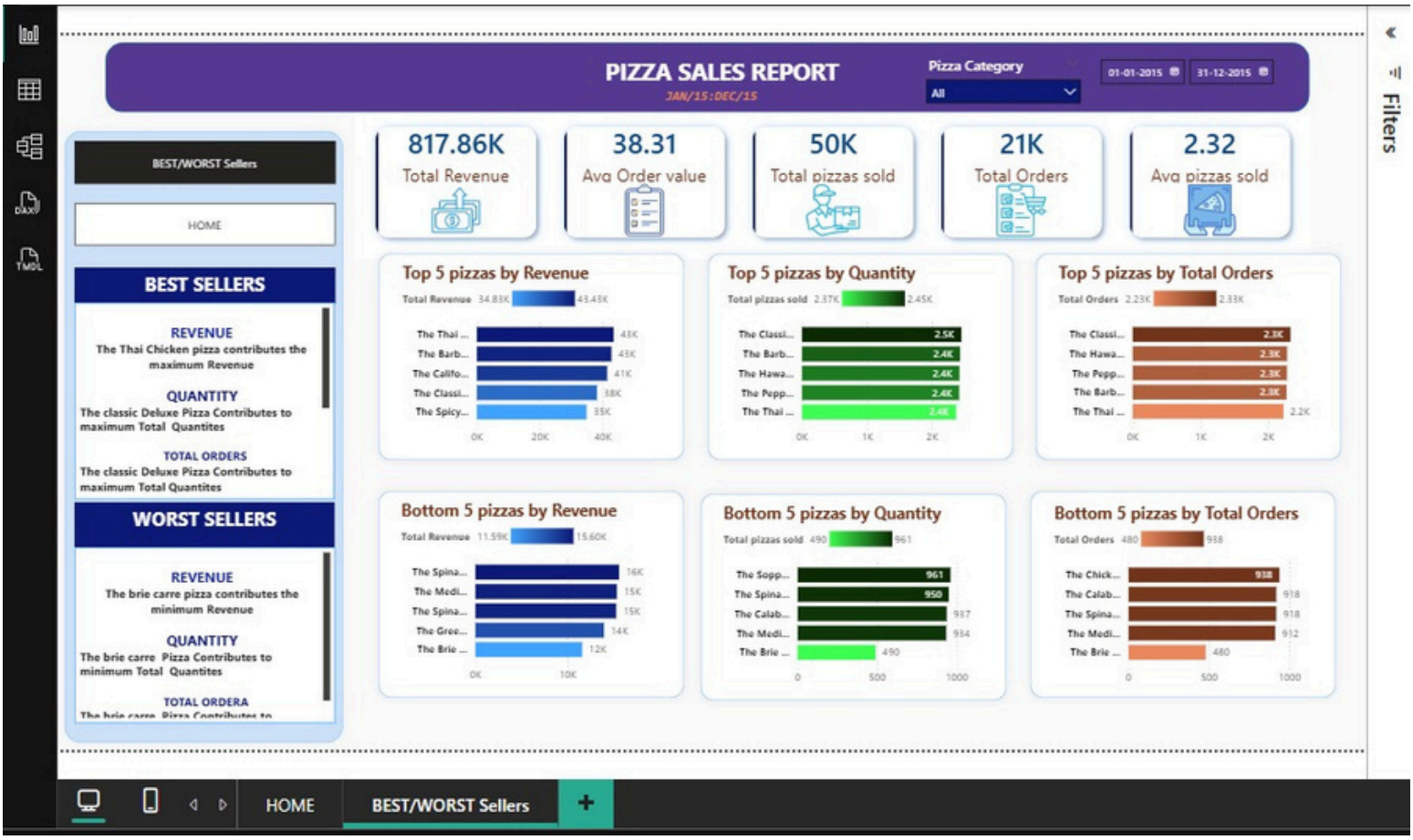
PIZZA SALES REPORT
JAN/15:DEC/15
Pizza Category
All
01-01-2015
31-12-2015
Filters
BEST/WORST Sellers
HOME
BEST SELLERS
REVENUE
The Thai Chicken pizza contributes the maximum Revenue
QUANTITY
The classic Deluxe Pizza Contributes to maximum Total Quantites
TOTAL ORDERS
The classic Deluxe Pizza Contributes to maximum Total Quantites
WORST SELLERS
REVENUE
The brie carre pizza contributes the minimum Revenue
QUANTITY
The brie carre Pizza Contributes to minimum Total Quantites
817.86K
Total Revenue
38.31
Avg Order value
50K
Total pizzas sold
21K
Total Orders
2.32
Avg pizzas sold
Top 5 pizzas by Revenue
Top 5 pizzas by Quantity
Top 5 pizzas by Total Orders
Bottom 5 pizzas by Revenue
Bottom 5 pizzas by Quantity
Bottom 5 pizzas by Total Orders
HOME
BEST/WORST Sellers